PORK PICKIN'S
Appomattox Pork Producers

The South Central Feeder Pig Association will hold their monthly sale this Thursday night at the Farmville Livestock Market.

The Appomattox Pork Producers and the Piedmont Pork Producers are in the process of working with the Five-County Fair Committee in an effort to improve the fair and include in the fair program a Barrow Show which will be open to both youngsters and adults alike. This is an attempt on the part of the pork producers to make more of a fair out of the event instead of a Carnival.

The Market Hog Show for the state as well as the Piedmont Market Hog Show are just around the corner. Most of the hogs on feed by our county 4H and FFA members appear to be doing very well. We sincerely hope that the county youth can make a fine showing in this upcoming event.

The Appomattox County Pork Producers and their families will be supplying a special food concession at the Piedmont Market Hog Show in August. This will be one of Appomattox County's project for pork promotion this summer.

The Hog-Corn Ration remains at under 10 and it is 10 points less than a year ago. In spite of this dismal ratio most of the real pork producers appear to be optimistic for the fall quarter of the year.

Most pork producers were glad to hear that retailers are being watched more carefully as to their pricing of meats and their profit margins. Consumer groups as well as the government are studying the price fixing of these large monoplies.

CALENDAR OF EVENTS:

Mkt. Hog Tele-Auction June 10 Farmville Livestock Mkt.
State Mkt. Hog Show Emporia, Va. July
Piedmont Pork Producers Summer Tour Scheduled for July
Piedmont Mkt. Hog Show Aug. 8, 1974 Farmville Livestock Mkt.
Five-County Fair September Farmville, Va.

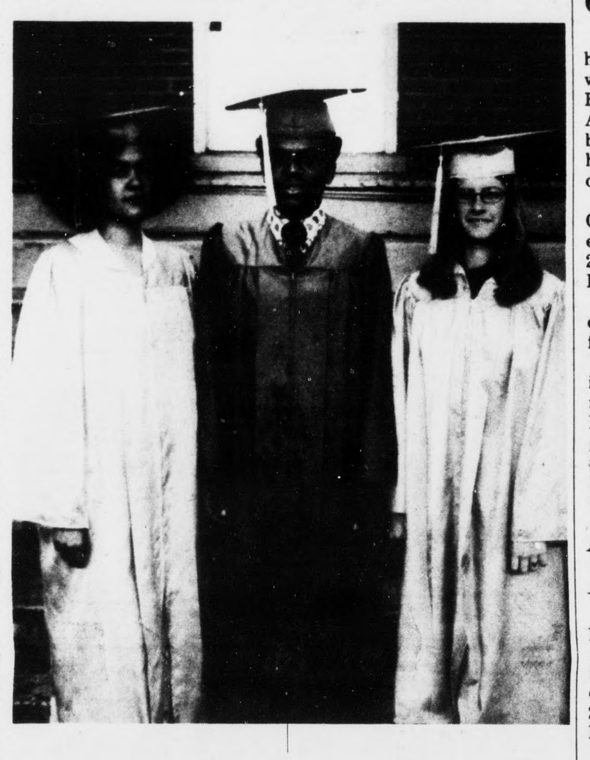

phot by Shearer Robertson

1974 Recipients of Mozella J. Price Scholarships

Shown above are the recipients of the Mozella J. Price Scholarships. Left to right are Linda Adrian West, Al Fontaine Johnson and Rita Gail Inge. These scholarships are awarded to outstanding seniors in recognition of their academic and extra-curricular activities. Each received $150.00, totaling $450.00. This fall $950.00 will be forwarded to colleges to assist former Carver-Price High School and Appomattox County High School graduates in their college work. Mrs. Price, former Supervisor of Schools, established a fund, which is perpetual and will assist many future graduates with scholarship assistance for higher education.

Social Notes

Luncheon Honors Bridesmaids

Miss Cornelia Anne Guill was hostess last Saturday for a luncheon honoring her bridesmaids and those assisting in her wedding.

The luncheon was given at the home of her aunt, Mrs. Millard Harvey, who was assisted by Mrs. Lathan Harvey and Mrs. Vernell Mitchell.

Tropicanna Roses with Baby's Breath centered the brides' table. This color with white roses added was carried out throughout the house.

Attending the luncheon were Mrs. Burke Guill, mother of the hostess, Mrs. B. W. Harvey, grandmother of Miss Guill, and Mrs. Carl A. Collins, mother of the bridegroom, and other friends and relatives.

Bridal Shower For Miss Clements

Miss Patti Clements was honored Saturday evening when Mrs. Gary Lewis, Mrs. Harold Martin and Mrs. Claude Allen Moore entertained with a bridal shower in the fellowship hall of Mount Comfort Methodist Church.

Miss Clements marriage to Calvin Bruce Moore wil be an event of the afternoon of June 29 at 2 o'clock in Liberty Baptist Church.

The fellowship hall was decorated with mixed summer flowers.

Guests attending the shower included Mrs. Lawrence Clements, mother of the bride; Mrs. Ella Clements, her grandmother; Mrs. Alton Alton Moore, mother of the bridegroom, and friends of the honoree.

Attended Dinner-Awards

Central Virginia Chapter of March of Dimes, of which Appomattox County is a member, held its annual awards dinner on Tuesday night, May 28th, at the Americana Restaurant in Lynchburg.

Those attending from here were Mrs. Crawford Davidson and Mrs. Floyd Eggleston.

Mrs. Roy Massie was a recepient of a March of Dimes pin for her work with the March of Dimes in the county. Miss Miriam Ferris of Appomattox County High School also received a pin for her work with the Walkathon and other March of Dimes volunteer work. Mrs. Crawford Davidson was awarded a "medallion" for her work with the Walkathon and other volunteer work with the March of Dimes.

Mrs. Davidson, a member of the March of Dimes Scholarship Award Committee, attended a meeting of that committee on Tuesday, May 21st and Miss Beverley Moore, a 1974 graduate of ACHS, was awarded a $400.00 scholarship. Five scholarships were awarded in the Central Virginia Area.

Miss Betsy Jones

Receives Degree

Miss Betsy Jones received her Bachelor of Science degree in Special Education on May 31st, 1974 from Radford College, Radford.

Miss Jones has accepted a teaching position with the Rockingham County School System. She will be teaching Junior High Special Education for the 1974-75 school session.

Miss Jones is the daughter of Mr. and Mrs. R. David Jones of Appomattox.

Area Students To Receive Degrees From VPI & SU

Virginia Tech will award approximately 3,600 degrees during its 102nd commencement at 9 a.m. Saturday, June 8, 1974.

The degrees to be awarded include about 2,700 bachelor's, 750 master's and 150 doctorates.

At 9 a.m. Saturday in Lane Stadium, the commencement exercises will begin. G. Burke Johnson, C. P. Miles Professor of English and former dean of the College of Arts and Sciences who retires this summer, will be the commencement speaker.

Area students scheduled to receive degrees include: Milton T. Bruce, civil engineering; Kenneth L. Hawkins, a bachelor of art in political science; Donna J. Hubbard, a bachelor of arts in liberal arts and sciences; Ronald G. Kanipe, a bachelor of art in political science; Robert D. Moon, a bachelor of art in theatre art; all of Appomattox; Thomas E. Mills of Concord, a bachelor of art in economics; William C. Dudley, III, a master of science in education; and George E. Welch, a bachelor of art in industrial arts; both from Pamplin; and William B. Gilliam, Jr., a master of science in physics; and W. Earl Jones, forestry and wildlife; both of Spout Spring.

In the event of rain all activities will be held in the Tech Coliseum.

THE BROWNIE TROOP 308 OF APPOMATTOX, under the leadership of Dorothy D. Miller, visited the Beautiful Caverns of Luray on May 26th, 1974.

Luray Caverns located in the scenic and historic Shenandoah Valley, is visited by 475,000 people annually. This is an "active" cave which means that stalactities (ceiling) and stalagmites (floor) are still forming, though at the very slow rate of one cubic inch in 120 years.

The tour group also visited points of interest in New Market.

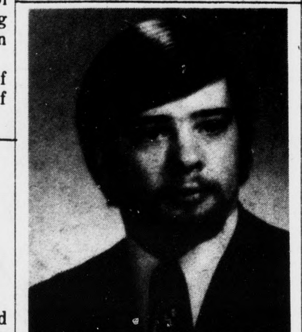

William A. Hunter, Jr.

Initiated Into Honor Fraternity

Nineteen students and four distinguished alumni of Hampden-Sydney College were initiated into the Eta of Virginia Chapter of Phi Bata Kappa in ceremonies held on April 23 at the college. This honorary fraternity elects to membership a limited number of juniors and seniors who have exhibited scholarly attainment and distinction. Prerequisites for seniors include a 3.3 grade point average is needed.

Among the five juniors initiated was William A. Hunter, Jr. of Route 1, Appomattox, Va. Mr. Hunter is the son of Mr. & Mrs. William A. Hunter and is a 1971 graduate of Randolph-Henry High School, Charlotte, C.H., Va.

ARE YOU FAT? OVERWEIGHT?

ODRINEX contains the most effective reducing aid available without prescription ! One tiny **ODRINEX** tablet before meals and you want to eat less - down go your calories - down goes your weight !

Thousands of women from coast to coast report **ODRINEX** has helped them lose 5, 10, 20 pounds in a short time - so can you. Get rid of ugly fat and live longer !

ODRINEX must satisfy or your money will be refunded. No questions asked. Sold with this guarantee by

REVCO DISCOUNT — EVERY DAY IS SAVINGS DAY - ON EVERYTHING AT REVCO

Hollywood

Congratulations to the 1974 Graduation Class of Appomattox High School.

There will be a dedication Service at Hollywood Baptist Church Sunday Morning, June 9th at the 11 O'clock preaching service. There will be several improvements to the Church to be dedicated. We invite those who can to come and worship with us.

A large crowd attended the Coleman-Farmer Wedding at Hollywood Baptist Church Sunday afternoon.

Miss Addie Jenkins celebrated her 94th birthday Wednesday at the Liberty Nursing Home in Lynchburg. She had all her children with her for the day.

Mr. John Torrence, son of the late Mr & Mrs. Charlie Torrence who lived in Tampa, Fla. died Sunday. Much sympathy is extended his love ones.

Rev. & Mrs. Otis Smith and Mrs. W. T. Covington visited Mr. & Mrs. J. L. Torrence Sunday night.

Bible School will begin at Hollywood Baptist Church Monday morning June 10th and will go through the ... beginning at 9 a.m. each ...

Mrs. Margaret O'brian ... Emma Lemon and Mrs. ... Bagby visited Mrs. ... Pickerol, Mrs. Addie ... and Mrs. Ber Abb... Lynchburg Wed. after...

Mr. & Mrs. R. M. Wel... Monday with their so... Mr. David Repass ... University Hospital in ... lottesville. We pray that ... will soon be well.

Mr. & Mrs. J. A. Woo... Mr. & Mrs. Twyman ... visited Mr. & Mrs. ... Woodall of Lynchburg ... night.

Mrs. Emma Lemon ... Friday with her aunt Mr... Banton.

Mr. & Mrs. J. L. T... Jr. of Richmond spent ... day with his parents ... Mrs. J. L. Torrence, Sr.

Dinner guests Sunday ... home of Mr. & Mrs. ... Wingfield and family w... & Mrs. Kenneth Dea... family. Mr. Thomas W... Mrs. Mary Bagby and ... Mrs. Bill Watson and W...

Mr. & Mrs. Frank W... Lynchburg visited Mr. ... W. H. Wingfield and fa... Mrs. Mary Bagby ... afternoon.

The acteens of Holly... having their regular ... Monday night at Holly...

Mr. & Mrs. Twyman ... visited Mr. & Mrs. ... Jenkins Sunday.

* * *

Pvt. Thomas C. Har... was home over the week...

FOR OUR CHILDREN'S SAKE Drive Careful...

CHARLOTTE COUNTY FARMERS' SERVICE

Thomas R. Lambuth, OWNER

Franklin Dodd - Manager

Phone 542-5897 Phenix, Virginia

Top Market Prices Paid For: Barley Wheat Corn

Call Above number for Daily Prices.

Specializing in:

Bulk Feeds, Central Soya Master Mix Feed and Custom Mixed Feeds

Pharmacy Animan Health Products - including Tramisol Insectable and Pellet Wormer

Farm Bureau Safemark Tires and Batteries.

Seed and Dekalb Seed Corn

Hardware and Farm Supplies

BIG ENOUGH TO SERVE YOU AND SMALL ENOUGH TO KNOW YOU!

USED CARS WITH THE EMPHASIS ON economy!

Buy, Finance and Insure Your Car on the S... Instant Adjustment Throughout the U... States - Through MIC

MIC MOTORS INSURANCE CORPORATION

PASSENGER CARS

1970 Chevrolet
BELAIR - 4 Door - 350 V-8 Turbo Transmission - Power Steering - Air Condition - Radio - White Wall Tires - Extra Clean

1969 Chevrolet
IMPALA - 4 Door Hard Top - 350 V-8 Transmission - Air Condition - Steering - Radio - White Wall Tires Mileage - One Owner

1970 Chevelle
MALIBU SS - 396 V-8 4-Speed Transmission - Vinyl Roof & Seats - Radio - White Wall Tires - Extra Clean

1973 Vega
NOTCHBACK - 4 Cylinder Mo... Automatic Transmission - Radio - White Tires - One Owner - Extra Clean

1971 Chevrolet
CAMARO Coupe - 6 Cylinder Motor - 3 Speed Transmission - Vinyl Seats - Radio - White Wall Tires

1971 Dodge
CORONET - 4 Door - V-8 Automatic Condition - Power Steering - Radio - Wall Tires - Extra Clean - One Owner

1969 Ford
CUSTOM - 4 Door - V-8 Automatic Transmission - Power Steering - Air Condtion - Radio - White Wall Tires.

1968 Chevrolet
IMPALA - 4 Door Hard Top - 350 V-8 Transmission - Power Steering - Condition - Radio - Extra Clean - One Owner

TRUCKS

1969 Jeep
CJ5 - 4 Wheel Drive - 6 Cylinder Motor - 3 Speed Transmission - Low Mileage - One Owner

1973 Jeep
½ Ton Pickup - 360 V-8 Automatic Transmission - Power Steering & Brakes - Rear Step Bumber - Radio - Extra Clean - One Owner

Moses Motor Co., Inc.

MOSES STREET VA. DLR. LIC. # 3 APPOMATTOX

...worm has been a real ... in early wheat in a ... of eastern counties. ...sect crawls up the stalk ... the head off. Some ... have reported as much ... acres affected.

* * *

... producers with sod ... corn need to be alert ... armyworms feeding on ... corn. For several years ... has been used for control ... damage occurs. ...dan granules can be ... at planting time to ... injury. If you have had ... of armyworms feeding ... planted corn it would be ... to use turadan this year.

... periodical Cicadas (lo... are expected to appear in ... counties this year. The ... county to us is Nelson ... We have been asked to ... whether the insect ... in adjacent counties. If ... this insect, please let us ...

... American Indian used to ... cadas, both raw and ... in butter. They, also, ... soap from the adults ... just as they emerged ... the ground. They were ... in order to release the ...

* * *

...1974 Spring feeder sale ...% more cattle than the ... before. The average price ... cattle was off about 15 ... and geifers down ...7 per cent from prices a year earlier.

The Lynchburg sale had the 2nd highest steer sale at $48.34. Marshall was highest at $50.97.

Heifers at Lynchburg were also 2nd highest in the state at $41.60. Culpepper was highest at $42.12.

* * *

Coffee prices may be moving up; world-wide production of exportable production is down 22% from a year ago. Two reasons are given for the decrease in production--frost damage and leaf rust.

* * *

Tomatoes not grown under black plastic require extra nitrogen fertilization is maximum production is obtained. After the first blossom set fruit, a monthly application of calcium nitrate at the rate of 16.5 pounds of actual nitrogen per acre should be applied.

Calcium nitrate is superior to other nitrogen forms in that it helps reduce blossom end rot.

Tomatoes grown under plastic do not require sidedressing because plastic prevents leaching.

* * *

Beef producers should strongly consider performance testing their cattle. We have the forms and rate schedule if you are interested.

* * *

PRECIPITATION

Last Week	2.34
This Month	1.72
This Week	19.50
Last Month	5.04

...odernistic ...b News

...nday was some what ...nt, never the less, a fair ... turned out to regular ... at Galilee Baptist ... for the morning wor... ...stor Lawing was at his ... with an interesting and ... message. Theme "Ta... You may use them or ... them. The parable states, ... should use his or her ... talents for the glory of ... one fails to use his, or ... in the right way. God ... the talent away from him ... and gives the talent to ... makes good use of the gift. ...mes He gives one, five, ... talents to an individual. ... gives talents according to ... ability of the person. If one ... to make good use of his ... God punishes the ... in the end. The ... was very inspiring to ... attendance. The Senior ... rendered lovely music for ... morning worship.

... Church School was well ...ded, and the offering was ... good. The assistant ...intendent Mr. Tibby Al... was in charge of the 10 ... Sunday School worship ... The teachers were ... with an interesting ... for discussion.

... 7 p.m. the Educational ...mittee of Mount Shiloh ... Church put on an ...tanding program at the ...ermediate School for the ... of the Vacation Bible ..., which will be held at ... Spring, in the near ... Chairman of the com... Ms. Georgie Fleshman. ... group, Mrs. Fleshman, did ...derful job. The program ... out well. An apprecia... number were present. ... who were present ... the program very ...

... are still sending up ... for those who are on ... sick list here and ...where. We are happy to report that Brother Howard Stevens is out of the hospital and will be coming home very soon now.

A special offering was listed Sunday, June 2nd at Galilee Baptist Church for Sister Leatha Moss, who has been on the sick list, but is now showing much improvement we are happy to state.

There are others to be remembered who have been sick in the membership at Galilee Baptist Church and also spent some time in the hospital. They too, shall be remembered in the near future.

Commencement time is now at hand and our boys and girls are looking forward to this glad day. The Galilee Baptist Church will look forward to two graduates this year. We hope for them much success as they go for higher learning, or seek jobs to make a living. We pray for their success as they journey through this life.

We pray for Sister T. W. Hamlet and the Watkins family in the loss of their loved one, the late Mrs. Vernell Straud, who past in a hospital in Maryland after an illness which had lasted for a number of years. We pray that her soul is at rest. The late Mrs. Stroud passed Wednesday, May 29th, 1974, in a Maryland hospital.

In and Out of Town:

Cpl. Paul L. McCoy, of Fort Sill, Okla., is spending a few days with his parents, Mr. and Mrs. Paul McCoy, and other relatives in Appomattox.

After his visit here this week, he will be stationed in Germany. We trust that Cpl. McCoy will have a successful stay in the service for his county. May God's richest blessings rest upon him.

Mrs. T. W. Hamlet left Thursday morning to attend her sister's funeral in Maryland.

See you next week!!!

LAWSON FORD, INC., APPOMATTOX, has received Ford Motor Company's highest honor for outstanding customer service - - the Distinguished Service Citiation - - from L. J. Alaimo, Ford Customer Service Division's Richmond district manager. E. B. "Dick" Bland, Vice President and General Manager of Lawson Ford, on the left above; and James Paulette, right above. Service Manager; are shown holding the award presented at a recent luncheon in Richmond to the local Ford dealdership. The award ranks the dealership's service employees in the upper 15 per cent of Ford and Lincoln-Mercury service personnel nationally.

Thirty-two Ford and Lincoln-Mercury dealderships in southern Virginia and eastern North Carolina have earned Ford Motor's Company Distinguished Service Citation for outstanding service efficiency and customer relations.

P-TA Council Officers

At a meeting last Thursday evening, officers for the Appomattox County Parent-Teacher Association Council for the 1974-75 school session were elected.

Shown above, new officers are, left to right, Mrs. Lib Alderson, treasurer; Mrs. Ora McCoy, vice president; Mrs. Roberta Mitchell, secretary; and Ben Harvey, president. In the background is R. B. Carter who was the installing officer.

Rocks

JUNE 3 - It was quite rainy over the week end.

Miss Maggie Branch returned home from the hospital Tuesday much improved.

Mr. and Mrs. W. R. Moore left early Wednesday morning for Princeton, W. Va. to attend the funeral of her aunt, Mildred. Sympathy is extended them.

Viola Wayne entered Lynchburg General Hospital Tuesday afternoon. A very speedy recovery is wished her.

Mr. and Mrs. Julian Glover, of Crewe, were visiting Mr. and Mrs. Clarence Richardson Wednesday.

Barry Elder returned home from Radford College Thursday for the summer.

A very large crowd attended the Ranson and Dawson wedding at Rocks Baptist Church Saturday night.

Mr. and Mrs. Wilson Almond attended the graduation exercises of their daughter, Mrs. Earl Shelton at Longwood College held recently. She was one of the honor graduates.

Congratulations to the ones who will graduate at ACHS on Friday night.

Mr. and Mrs. Wilson Almond attended the dedication of the Cartersville Bridge Day Saturday.

Mr. and Mrs. Glen McIntosh attended his nephew, Douglas Hall's wedding at Emporia Church Sunday afternoon.

Mr. and Mrs. W. B. Ranson, of Richmond, spent the week end here with his mother, Mrs. Bettie Ranson.

The Bible School workers met last Sunday night for a meeting.

Don't miss out on the Youth Retreat June 10-15 at 7 p.m. Different place every night.

Mrs. Joe Almond and Jane and Mrs. Barbara Shelton attended the wedding at Hollywood Church Sunday afternoon.

Mrs. Dora Jean Williams of Waynesboro was visiting here Friday.

Mrs. R. E. Roach and daughters, Dora Jean and Sandra, were in Lynchburg Friday afternoon shopping.

Rev. Don Wagner, of Winston - Salem N. C., will preach at Rocks Baptist Church on June 9 at 11 a.m. Make plans to hear him.

Jordan News

The Sunday School will present its Annual Children's Day program Sunday at 2 p.m. The public is invited to attend.

Youth Club meeting will be held Monday, June 10, at 7:30 p.m. Remember this is the time we also have Bible Study and we invite all our friends to join.

The Senior Choir will practice Thurs., June 6, at 7:30 p.m.

Cash Wash

The Four Leaf 4-H Club will hold a **CASH WASH** Saturday, June 8th from 9 to 12 noon at Fidelity National Bank, Branch Bank.

Wash outside and vacumn inside -cars $2.50; Station Wagons - $3.00.

Elliott Florist and Gifts

MAIN STREET PHONE 352-2471 APPOMATTOX, VA.

Graduation Gifts and Cards

New shipment of *Living Bibles*

KIMBALL Pianos

Be sure to check our prices before you buy! Our pianos are serviced by Fred Lynn, with 42 years experience.

10 YEAR GUARANTEE

Serving Southside Virginia For Over 27 Years

DOWDY FURNITURE COMPANY

Second St. Farmville, Va.

Big Horn Markets, Inc.

Concord, Virginia

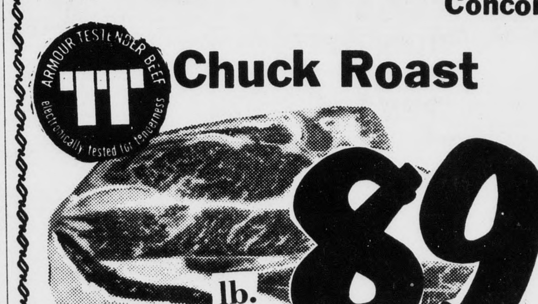

Chuck Roast 89¢

Call Mr. Franklin - Armour Star Side Beef cut and Wrapped lb. 89¢

Chuck Steaks	lb.	89¢
Ground Beef	Lb.	89¢
Bacon	Armour Star lb.	89¢
Bologna	Armour Star lb.	89¢
Hot Dog	Armour Star lb.	89¢

Compare these prices - Come out and save your Cash here.

Pillsbury Extra Light or Buttermilk Biscuits	4 Cans	59¢
Coffee	Maxwell House lb. bag	$1.13
Puddings	Del Monte Pkg of 4	59¢
Mayonnaise	Mrs. Filbert's Qt.	89¢
Phillips Pork & Beans	2½ Size	59¢
Bleach	Fleecy White - Gal.	43¢
Kraft's Individual Wrapped — 12 Oz. Pkg. Sliced Cheese	LOOK — SAVE —	89¢

FRESH PRODUCE:

SAVE ON THIS ITEM Potatoes	10 lb. bag	$1.59
Grapefruit	32 Ct.	2 for 29¢
Cukes	FRESH GREEN SAVE HERE	2 for 23¢
GOLDEN YELLOW Corn	PAN READY	5 EARS 59¢
KRAFT'S — PARKAY Oleo	¼'s save	45¢
Pie Shells	Banquet 3 Pkgs.	$1.00
Kraft 1000 Island OR French Dressing	8 Oz. Bottle	3 for $1.00

JAMERSON'S

Insurance Agency

ALL LINES OF INSURANCE

Mr. & Mrs. Robert (Bob) Jamerson

PHONE 352-8443

APPOMATTOX, VA.

SEE US FOR YOUR INSURANCE NEEDS!

vacation things

HERS

Shorts	$3.99
Tops	$3.99
Pants	$6.99
Gowns	$2.99
Bras	$1.00
Girdles	$3.00
Dusters	$4.99
Sun-Glasses	$1.00
Swim-Wear	$8.99
Shoes	$5.99

HIS

Shirts	$3.99
Tanks	$2.49
Shorts	$3.99
Dungarees	$6.99
Slacks	$10.99
Jackets	$7.99
Shoes	$14.99

Everything's coming up Health-tex® STANTOGS

Marshall's Dept. Store

MAIN STREET APPOMATTOX, VA.